



## IN THIS ISSUE:

Letter from the Chair	2
Remembering Dr. James Kirkpatrick	3
2024 Giving Report	4
Your Donations in Action	5-6
News & Events	7
ASEF at ASE 2025	8
Thank You to Our 2024 Donors	9-11

# Letter FROM THE CHAIR

Neil Weissman, MD, FASE, 2025 – 2027 ASE Foundation Board Chair & Annual Appeal Committee Chair



## Hello!

My name is Neil Weissman and I am honored to be the next chair of the ASE Foundation Board and Annual Appeal Committee. I am excited to join my fellow board and committee members to make a difference for our cardiovascular ultrasound community through the generosity of giving. Before I share my vision for the future of the Foundation, I want to pay tribute to my predecessor, Jim Kirkpatrick. Jim was a phenomenal person and a role model for his humanism, kindness, and caring. I witnessed this many times during ASE Foundation global health initiatives where he always put others' needs first. We will all miss Jim and we all owe him enormous gratitude for his accomplishments to our community.

In his final year as Foundation Chair, Jim and members of the Board, Annual Appeal Committee, Foundation staff, and donors:

- Awarded **76** Travel Grants & Scholarships
- Raised a record-breaking **\$126,053** for future research funding from the 15th Annual Research Awards Gala
- Awarded **\$100,000** in Early-Career Development Grants for Echo-Scientists (EDGES)
- Surpassed the **\$230,000** Annual Appeal goal, raising over **\$302,000**
- Grew our donor base from 1,925 in 2023 to **2,448** in 2024

I am honored for the opportunity to continue to grow the Foundation. In this era of negative news and turmoil around the world, it is actually the love of humanity that always stands out for me. What a beautiful concept in that short, simple phrase. The love of humanity gives us all so much hope every day as I witness how this love can prevail over what divides us. The ancient Greeks coined a single word to capture this love of humanity: philanthropy. Philos is the word for love and anthropos is humanity. And a philanthropist is someone who acts out of love for humanity by giving, to improve life for others. A donation to the ASE Foundation is an act of philanthropy and with the support of our donors, we are empowered to bring cardiac care to areas in need, fund research grants, aid in the careers of cardiovascular ultrasound professionals, and more. I am excited about the prospect of help-

ing the Foundation move to the next generation of giving to help build a solid, sustainable, and reliable funding source through philanthropy.

I am excited about 2025! With the support from more than 2,400 donors, our highly successful 2024 Annual Appeal will allow us to award more scholarships, travel grants, and research support as well as host two global health outreach events this year. Applications for the 2025 Council Travel Grants are now open and on April 2, application will open for the next round of Early-Career Development Grants for Echo-Scientists (EDGES). See page 7 for more information about both application cycles.

In March, we will host Spring Giving Month, our kick-off fundraiser for the 2025 Annual Appeal. In celebration of Women's History Month, I encourage you to donate in honor of women who impact your life. Our Coffee Day fundraiser that we typically host in September will pivot to the summer. There will be more details to follow. September 5 - 7, we hope to see you at Music City Center in downtown Nashville, TN, for ASE's Scientific Sessions. Make sure you stop by our booth to view the beautiful photo exhibit, log your steps for the CV Challenge, donate, and say hello! This year's Research Awards Gala theme is the Golden Gala and we will be honoring ASE's 2025 Award Winners. More information about all things Foundation at #ASE2025 can be found on page 8. To end the year, we will join the GivingTues-

day global giving movement during the first week of December. Mark your calendars for these events to plan your philanthropic support throughout the year!

Looking for additional incentive to contribute? Let me introduce our 'Three for Free' raffle. Donate at least \$25 to our three major fundraisers this year: Spring Giving, Summer Coffee Day, and GivingTuesday, and you will be entered into a raffle for a chance to win FREE registration to ASE's 2026 Scientific Sessions. To be eligible for the Three for Free raffle, make sure you donate at least \$25 this March for Spring Giving Month.

Thank you for your continued support. I look forward to working with the Foundation Board, Annual Appeal Committee members, and you, our donors, in spreading the love of humanity to benefit as many people in our field as possible!

“  
**I am excited about the prospect of helping the Foundation move to the next generation of giving to help build a solid, sustainable and reliable funding source through philanthropy.**  
”



# Remembering JAMES KIRKPATRICK, MD, FASE

**O**n January 1, 2025, we were devastated by the unexpected passing of our 2022 – 2024 ASE Foundation Board Chair, James Kirkpatrick, MD, FASE. During his leadership, the Foundation raised more than \$800,000, held its most successful Research Awards Gala to date, welcomed the return of in-person global health events, awarded close to \$260,000 in scholarships and travel grants – just a handful of his inspiring accomplishments. And still, even

more inspiring, was his passion for and commitment to the Foundation. The way he would speak, almost poetically, and often cleverly pun-filled, about the Foundation, its significance, and why our work matters, will stay with us forever. He was a champion for the Foundation through and through, and we miss him dearly.

You can read more about Dr. Kirkpatrick's life and legacy at [ASEcho.org/Remembering-James-Kirkpatrick-MD-FASE](https://ASEcho.org/Remembering-James-Kirkpatrick-MD-FASE).

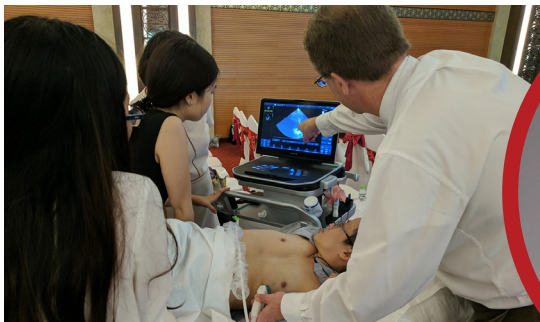

# 2024 GIVING REPORT

The ASE Foundation reached 131% of its \$230,000 fundraising goal for the 2024 Annual Appeal, raising **\$302,417!** Donors allocated their gifts as follows:

In addition to the 2,448 individual donors who contributed to the Annual Appeal (see pages 9-11) we are honored to thank the following partner organizations:

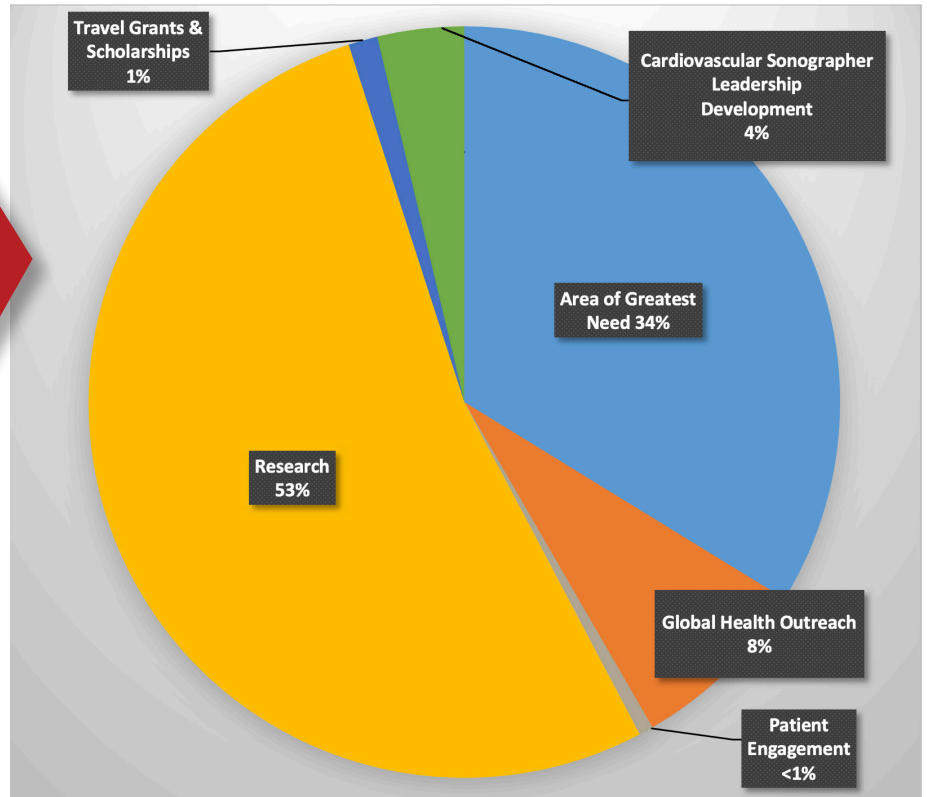

## 2024 Annual Appeal Supporters

ASE Cardiovascular Sonography Council  
ASE Circulation & Vascular Ultrasound Council  
ASE Leadership Academy  
ASE Pediatric and Congenital Heart Disease Council  
ASE Perioperative Echocardiography Council  
Aurora St. Luke's Medical Center  
Bracco  
Cardiovascular Credentialing International  
Cleveland Clinic  
Greater Houston Society of Echo-Vascular / Texas Heart Institute  
Houston Methodist Echo Lab  
International Accreditation Commission  
Massachusetts General Hospital Echo Section  
Mayo Clinic  
MedStar Health Research Institute  
National Board of Echocardiography, Inc.  
Northwestern University  
Patel Family Foundation

Robert Wood Johnson Medical School, Rutgers Health  
Sanger Heart & Vascular Institute  
Siemens Healthineers  
Texas Children's Hospital  
Ultromics  
UMass Memorial Medical Center  
University of California, San Francisco  
University of Washington

## Ongoing Support through Multi-Year Gifts for 2024 Travel Grants and Scholarships

Elsevier Inc.  
National Board of Echocardiography, Inc.

*Every gift is meaningful. Every contribution makes a difference. It's not too early to start thinking about your 2025 charitable contributions. Learn about the different ways you can give to the ASE Foundation at [ASEFoundation.org/Ways-To-Give](https://ASEFoundation.org/Ways-To-Give). Together, we can make a world of difference!*



# Your Donations IN ACTION

## Research

The Early-Career Development Grant for Echo Scientists (EDGES) provides support and professional development opportunities for early career members in the Society.

These grants also create avenues for the continued evolution of echocardiography through technical advancement and through new applications to meet the complex needs of increasingly complex patient populations. Due to the superb quality of the applications received in 2024, the Foundation awarded four grants. Congratulations to **Sae Jang, MD; James MacNamara, MD, MSCS; David McNamara, MD, MPH; and Minh Bao Nguyen, MD, FASE.**

Each of these early career echo researchers received \$25,000 to fund their research addressing a clinical gap in cardiovascular ultrasound imaging. You can read more about each recipient and their respective projects online at [ASEFoundation.org/Why-Donate/Research](https://ASEFoundation.org/Why-Donate/Research).

Donations to the Foundation's Research initiative support the discovery process of cardiovascular ultrasound investigators. Thank you for enabling the Foundation to support the future of echo.

The Foundation will be awarding the EDGES again this year! Application will open April 2.

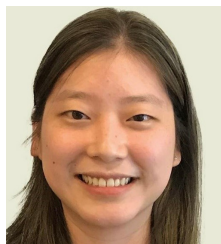

**Sae Jang, MD**  
University of Pittsburgh  
Medical Center  
Department of Cardiology



**James MacNamara, MD, MSCS**  
University of Texas  
Southwestern



**David McNamara, MD, MPH**  
Corewell Health

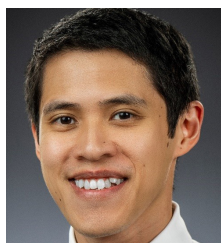

**Minh Bao Nguyen, MD, FASE**  
Texas Children's Hospital, Baylor  
College of Medicine

## Travel Grants & Scholarships

Thanks to the support of our donors, the Foundation was able to award 76 travel grants and scholarships in 2024.

Donations allocated to this initiative support training and educational conference participation. With your contributions, the Foundation can foster the next generation of cardiovascular ultrasound professionals, ensuring that echocardiography continues to play a prominent role in the future of healthcare. We are happy to share what this type of support means to this next generation.

*"Winning the Alan D. Waggoner scholarship has been a great honor. Without it, I would have not had the opportunity to meet countless people within the echo community... I plan to use everything I learned to contribute to the improvement of future echocardiograms."*

- Moroni Lima, Yale New Haven Hospital - School of Diagnostic Imaging, Alan D. Waggoner Student Scholarship Award



*"I can't thank you enough for giving me the opportunity to attend this year's ASE Scientific Sessions through a travel grant award. Being able to participate in ASE, both to present my own research as well as learn from the greater echo community, was an incredible experience."*

- Lesje DeRose, MD, University of California, San Francisco, Pediatric & Congenital Heart Disease Council Travel Grant



*"Receiving the #ASE2024 Top Investigator Grant was such a pleasant surprise that did bring me a lot of joy. It made me realize that the efforts of a 2-year project did not go unnoticed. The award came at a time when I was working tirelessly on finalizing the manuscript for this project, working on my cardiology fellowship application, and it had such a huge impact on pushing me forward."*

- Mohamad Alabdajabar, MD, Mayo Clinic, Top Investigator Travel Grant



Applications for the 2025 Council Travel Grants are open. Deadline for submission is April 15, 2025. Additional details available online at [ASEFoundation.org/Council-Travel-Grants/](https://ASEFoundation.org/Council-Travel-Grants/).

# Your Donations IN ACTION

## Global Health Outreach

Through our Global Health Outreach events program, the Foundation brings adult and pediatric cardiac care to areas in need, teaching local clinicians and providing direct patient services to at-risk communities. This year, we are hosting two outreach events. In June, a team of volunteers will travel to Dakar, Senegal and another team will be heading to Bengaluru, India in September. A call for volunteers for both events outlining the scope including specific clinical or language skills that may be necessary for the teams will be announced in March! Application for the Adams Global Service Award and Tatum Global Health Travel Grant will be included in the volunteer application.

Donations to this initiative also support the dissemination and translation of the ASE's practice guidelines to the global community. Funding in this initiative works to disseminate both English and translated guidelines and educational materials to help facilitate adoption of these quality measures by specialists worldwide.



## Patient Engagement

Funding towards our Patient Engagement initiative advances the Foundation's direct outreach efforts to patients, increasing awareness of cardiovascular ultrasound and the crucial role it plays in optimal patient care. Your contributions help us produce infographics like [A Patient's Guide to Heart Ultrasound](#) and [A Patient's Guide to Diastolic Heart Failure](#).

An infographic titled "A Patient's Guide to Heart Ultrasound" with a blue header. It contains several sections: "Heart Ultrasound is a test that takes 'moving pictures' of the heart with sound waves. It provides your doctor with pictures that will help to evaluate your heart's health. A heart ultrasound uses the same technology that allows doctors to see an unborn baby inside a pregnant mother. This examination does not involve radiation." "INSTEAD OF HEART ULTRASOUND, YOUR DOCTOR MAY CALL IT A: • Transthoracic echocardiogram (TTE for short) • Echocardiogram (Echo for short)" "A DOCTOR MAY ORDER A HEART ULTRASOUND IF YOU HAVE: • Unexplained chest or upper arm pain • A heart murmur • A history of heart disease in your family • Chest pain or shortness of breath • Fainting, dizziness, or stroke symptoms • High blood pressure • Family history of heart disease • A heart murmur • Abnormal electrocardiogram or chest X-ray" "A HEART ULTRASOUND IS: • Safe (no radiation, no side effects, no pre-medication) • Appropriate for all ages (from infants to elderly) • Painless • Fast (45-60 minutes) • Non-invasive (no needles, no hospital stay); sometimes, the ultrasound pictures may need enhancement, in which case an ultrasound enhancing agent may be given, which would require an intravenous injection." "HOW CAN I LEARN MORE? Go to [SoundByHeart.org](#) to see the videos of the heart ultrasound procedure, and to find a quality heart and circulation ultrasound lab (JCI, Echo and/or IACV-accredited) and experts (FASE) in your area." "See My Heart" logo. Logos for ASE Foundation and ASE American Society of Echocardiography are at the bottom.

## Cardiovascular Sonographer Leadership Development

The Foundation's Cardiovascular Sonographer Leadership Development initiative aims to combat dwindling institutional support for sonographer travel and volunteer service time. Funds raised in this initiative provide travel stipends to sonographer members volunteering in leadership positions within ASE and the Foundation.



*"I am filled with pride when I volunteer for ASE. The Cardiovascular Sonographer Leadership Development fund helps me be a part of this organization that understands, and supports, the role sonographers play in cardiology. This support helps me be a part of the Scientific Sessions (the Superbowl of Echo) and to network to continue to grow this career into my passion."*

— Neha Soni-Patel, MD, BSME, RCCS, RDCS (AE/PE), FASE

# News & EVENTS



**FEBRUARY 14** – Council Travel Grant Application Opens

**MARCH** – Spring Giving Month

**APRIL 2** – EDGES Research Grant Application Opens

**JUNE** – Senegal Global Health Outreach Event

**SUMMER** – Iced Coffee Day

**SEPTEMBER 6** – 16th Annual Research Awards Gala

**SEPTEMBER** – India Global Health Outreach Event

**DECEMBER 2** – GivingTuesday

**DECEMBER 31** – Last Day to Donate to the 2025 Annual Appeal



## 2025 Council Travel Grants Available: APPLICATIONS CLOSE APRIL 15

The ASE Foundation funds Council Travel Grants for trainees to support their attendance at the ASE Annual Scientific Sessions, which this year will be held in Nashville, TN, September 5 - 7. These grants are part of an ongoing effort by the Foundation and the Council Steering Committees to encourage trainees in cardiovascular specialties to focus on the respective echocardiography sub-specialties, provide echo-specific educational opportunities, and to encourage participation of these enthusiastic new members in the Councils. Recipients will receive a \$1,000 USD travel stipend to support their attendance at the ASE 2025 Scientific Sessions. Don't miss your opportunity to apply for a 2025 ASE Foundation Council Travel Grant. Application instructions are online at [ASEFoundation.org/Council-Travel-Grants/](https://ASEFoundation.org/Council-Travel-Grants/). Or contact [Foundation@ASEcho.org](mailto:Foundation@ASEcho.org) with any questions.

## 2025 EDGES Research Grants Available: APPLICATION OPENS APRIL 2

The application to the 2025 Early-Career Development Grant for Echo Scientists (EDGES) will open April 2. The program awards three grants worth up to \$25,000 USD to fund projects that address a clinical gap in cardiovascular ultrasound imaging through research led by an early-career scientist. There are no specific research themes that will be prioritized, and clinical gaps may include, but are not limited to: new imaging technologies, novel approaches or populations for diagnostic imaging, ultrasound therapy, workflow automation, or patient/practitioner safety. Physicians, PhDs, veterinarians, sonographers, and other healthcare professionals who are within seven years from having completed training are eligible to **apply through June 16, 2025, 5:00 PM ET**. The principal investigator must be an active ASE member.





# ASEF AT ASE 2025

## Cardiovascular Challenge

Get ready to move your feet in this year's CV Challenge! No matter if you'll be attending ASE 2025 live or virtually, you can compete. Use your own device, phone, pedometer, smartwatch, etc., to track your progress and share your daily totals with ASEF Staff at the ASE Foundation booth or by email at [Foundation@ASEcho.org](mailto:Foundation@ASEcho.org). We will have a leader board that is updated throughout the weekend so if you're attending in person, be sure to stop by and check on the competition. We

also plan to share updates online for any virtual participants. When you're updating your steps totals, consider donating towards our 2025 Annual Appeal.

Any amount helps! The winners will be announced Sunday, September 7, during the lunch break in the Echo Expo and online. Sign-up online at [ASEFoundation.org/ASEF-Cardiovascular-Challenge/](https://ASEFoundation.org/ASEF-Cardiovascular-Challenge/) or on site at the ASEF Booth.

Interested in sponsoring the Cardiovascular Challenge? Contact [Foundation@ASEcho.org](mailto:Foundation@ASEcho.org).

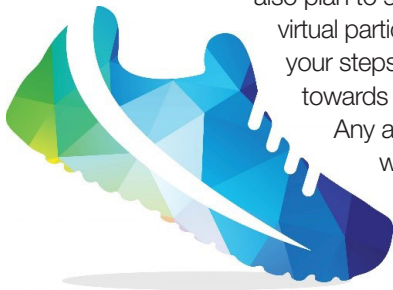

## Photo Exhibit

The Foundation's photo exhibit has become a staple at the annual Scientific Sessions. This year will be no different. On display at the ASEF booth will be a beautiful array of matted photographs submitted by ASE members. This is your invitation to share your heartfelt memories (and tell us what they mean to you) for this special exhibit. **Photo submissions will open June 1, 2025.**

The photo entries will be accepted electronically through July 6, 2025. The photos selected will be matted and displayed in a photo exhibit during ASE 2025 in Nashville, TN. All other qualifying entries will be displayed electronically during the conference. You do not need to be present at ASE 2025 to participate. There is no entry fee, but for the selected photos, photographers are encouraged to make the selected photos available for purchase, as a donation to ASEF.

Additional information will be available soon on [ASEFoundation.org/Call-for-Photos/](https://ASEFoundation.org/Call-for-Photos/).



## 16th Annual Research Awards Gala

The ASE Foundation invites you to our 16th Annual Research Awards Gala, where we will be honoring ASE's 2025 Award Recipients and celebrating cardiovascular ultrasound research.

Join us for a welcome reception at the Omni Nashville Hotel, followed by dinner, award recognitions, after-event dancing and nightcap.

**Registration for tables and individual ticket sales will open soon.** A portion of each table or ticket sale is considered a charitable donation to the ASE Foundation's 2025 Annual Appeal. If you have questions, please contact [Gala@ASEcho.org](mailto:Gala@ASEcho.org).

**SATURDAY, SEPTEMBER 6, 2025  
6:30 - 11:00 PM**

**Omni Nashville Hotel, Nashville, TN**  
*We hope to see you there!*



# THANK YOU

*The ASE Foundation proudly recognizes and thanks these individuals for their leadership and support of the 2024 Annual Appeal. Every gift is meaningful. Together, we will continue to make a world of difference.*

## 2024 ANNUAL APPEAL GIVING LEVELS

**Hero - \$1,500+**

**Visionary - \$1,000-\$1,499**

**Champion - \$500-\$999**

**Patron - \$100-\$499**

**Friend - \$15-\$99**

### HERO INVESTORS

David Adams, ACS, RCS, RDSCS, FASE - *In Honor of Bharatbhushan Patel, RDSCS, RDMS, RVS, FASE*  
Carolyn Altman, MD, FASE  
Federico Asch, MD, FASE  
Judith Becker, MD  
Merri Bremer, EdD, RN, ACS, RDSCS, FASE - *In Memory of Pat Bremer*  
Drew Diaz  
Jens Eichhorn, MD, PhD, FASE\* - *In Honor of Sonographers at SHVI and Geoffrey Rose, MD, FASE*  
Benjamin Eidem, MD, FASE  
Dali Fan, MD, PhD, FASE  
Harvey Feigenbaum, MD, FASE  
Craig Fleishman, MD, FASE - *In Memory of Gregory Tatum, MD, FASE*  
Julius Gardin, MD, FASE  
Richard Grimm, DO, FASE  
Judy Hung, MD, FASE  
Renuka Jain, MD, FASE  
Christine Johnson  
Linda Kerber - *In Memory of Richard Kerber, MD, FASE*  
James Kirkpatrick, MD, FASE\*\* - *In Honor of his friends and colleagues (list on page 11)*  
Peg Knoll, RDSCS, RCS, FASE  
G. Burkhard Mackensen, MD, PhD, FASE  
Navin Nanda, MD, FASE  
Akhil Narang, MD, FASE  
Katja Niepel  
Jae Oh, MD, FASE  
Sheela Pai Cole, MD, FASE  
Bharatbhushan Patel, RDSCS, RVS, RDMS, FASE  
Pravin Patil, MD, FASE  
Alan Pearlman, MD, FASE - *In Honor of Debbie Meyer, Sharon Perry, Robin Wiegerink, and in memory of Arthur E. "Ned" Weyman, MD, FASE*  
Holly Polo  
Andrew Powell, MD, FASE  
Peter Rahko, MD, FASE  
Vera Rigolin, MD, FASE  
Geoffrey Rose, MD, FASE

Marielle Scherrer-Crosbie, MD, PhD, FASE  
Nikolaos Skubas, MD, FASE\*  
Lissa Sugeng, MD, MPH, FASE - *In Honor of Sonographers at Yale New Haven Health System and Yale Echo corelab*  
William Zoghbi, MD, FASE

### VISIONARY INVESTORS

Jayashri Aragam, MD, FASE  
Thomas Brown, MD  
Cody Frye, BA, ACS, RDSCS, FASE\*  
Linda Gillam, MD, MPH, FASE  
Yvonne Gilliland, MD, FASE  
Sachyo Hang, ACS, PhD, RDSCS, FASE  
Allison Hays, MD, FASE  
Rajesh Janardhanan, MD, MRCP, FASE  
Jennifer Liu, MD, FASE - *In Honor of the Sonographers in the Memorial Sloan Kettering Cancer Center Lab*  
Sunil Mankad, MD, FASE\*  
Alina Nicoara, MD, FASE\*  
David Orsinelli, MD, FASE  
Patricia Pellikka, MD, FASE  
Christine Sahn - *In Memory of David J. Sahn, MD*  
Brian Soriano, MD, FASE  
Richard Stacey, MD, FASE  
Jordan Strom, MD, MSc, FASE  
Cynthia Taub, MBA, MD, FASE - *In Honor of Warner Mampuya, MD*  
Matt Umland, ACS, RDSCS, FASE  
Andrea Van Hoever, MSGH - *In Memory of Gregory Tatum, MD, FASE*  
Neil Weissman, MD, FASE

### CHAMPION INVESTORS

Nausheen Akhter, MD, FASE  
Bonita Anderson, M.APPL.SC (Med Ultrasound), DMU(Cardiac), AMS, ACS, FASE  
Kristen Billick, BS, ACS, RCS, RDSCS (AE, PE) FASE - *In Memory of Gregory Tatum, MD, FASE*  
Nancy Cutler, MD, FASE  
Abimbola Faloye, MD, FASE  
David Forst, MD, FASE  
Benjamin Freed, MD, FASE  
Lynsy Friend, BS, ACS, RCS, FASE  
Enrique Garcia-Sayan, MD, FASE  
Lanqi Hua, ACS, APCA, RDSCS (AE, PE, FE) MS, FASE  
Rachel Hughes-Doichev, MD, FASE  
Ayuko Kimura-Fay

Karla Kurrelmeyer, MD, FASE  
Howard Leong-Poi, MD, FASE  
Stamatios Lerakis, MD, FASE - *In Honor of Cardiac Sonographers of the Mount Sinai Health System*  
Jonathan Lindner, MD, FASE  
Stephen Little, MD, FASE  
Leo Lopez, MD, FASE  
Jane Marshall, RDSCS (AE, PE) FASE - *In Memory of Arthur Weyman, MD, FASE*  
Anuj Mediratta, MD, FASE\* - *In Memory of Kirk Spencer, MD, FASE*  
G. Monet Strachan, ACS, RDSCS, FASE  
Kanae Mukai, MD  
Maryellen Orsinelli, RN, RDSCS, FASE  
Miguel Quinones, MD, FASE  
Karl Richardson, MD, FASE  
Steven Romero, MD, FASE  
Aura Sanchez Mejia, MD, FASE  
Raymond Stainback, MD, FASE  
James Thomas, MD, FASE  
Seda Tierney, MD, FASE  
Melissa Wasserman, RDSCS, RCCS, FASE\*  
Susan Wieggers, MD, FASE  
David Wiener, MD, FASE

### PATRON INVESTORS

Jennifer Acevedo, ACS, RDSCS, FASE  
Aaron Aday, MD, MSc, RPVI  
Mohamed Al-Kazaz, MD  
Devendra Amin, MD  
Efstathia Andrikopoulou, MD  
Lorie Ann Ranck, RCS  
Alicia Armour, MA, ACS, RDSCS, FASE  
Bhaskar Arora, MD, FASE  
Bhawna Arya, MD, FASE  
Basant Arya, MD, FASE  
Gerard Aurigemma, MD, FASE  
Gloria Ayuba, DO, FASE  
Sowmya Balasubramanian, MD, FASE  
Jose Banchs, MD, FASE  
Piers Barker, MD, FASE  
Meaghan Beattie, MD  
Kiran Belani, MD, FASE  
Marek Belohlavek, MD, PhD, FASE - *In Memory of Bijoy Khandheria, MD, FASE*  
Robert Black, MD - *In Honor of Clinical Mentors at Sanger Heart and Vascular Institute, Atrium Health, and Novant Health*

\*Denotes an ASE Foundation sustainer.

# THANK YOU

**The ASE Foundation proudly recognizes and thanks these individuals for their leadership and support of the 2024 Annual Appeal. Every gift is meaningful. Together, we will continue to make a world of difference.**

## **PATRON INVESTORS**

*(Continued)*

Allyson Boyle, MHA, ACS, RDCS, FASE - *In Memory of Cindy Day*

Mary Beth Brady, MD, FASE

Paul Braum, BS, ACS, RCS, RDCS, RVS, RVT, FASE

Michael Brook, MD, FASE

Sujatha Buddhe, MD, FASE

Brittany Byrd, RDCS, FASE

Courtney Cassidy, RDCS, FASE - *In Honor of Children's Hospital Colorado Sonographers*

Mohammed Chamsi-Pasha, MD, FASE

Bindu Chebrolo, MD, FASE

Karen Chin, BS, RCS, FASE

Meryl Cohen, MD, MEd, FASE

Keith Collins, MS, RDCS, FASE

John Colquitt, MD, FASE

Johanna Contreras, MD, MSc

Mary Corretti, MD, FASE

Kelly Cox

Shawn Cupp, RCCS, RCS

Jacob Dal-Bianco, MD, FASE

Melissa Daubert, MD, FASE

Thais de Azeredo Coutinho, MD

John Dickey, MD, FASE

Adam Dorfman, MD, FASE

Daniel Drake, MD, ACS

Carlos El-Tallawi, MD, FASE

Sibel Enar, MD, FASE

Gregory Ensing, MD, FASE

John Erikson, MD, PhD, FASE

Melissa Escudero, MHA, ACS, RDCS, RDMS, FASE

Nadeen Faza, MD, FASE

Corrado Fiore, FASE

Daniel Forsha, MD, MCS, FASE

Rita France, RDCS, RDMS, RT, FASE

Gerrie Gardner, DO

Audrey Gardner

Ruchira Garg, MD, FASE

Bryon Gentile, II, MD, FASE

Katherine Gibson, RDCS (AE, FE, PE)

Neha Goyal, MD

Joy Guthrie, ACS, RCS, RDCS, RDMS, RVS, RVT, FASE

Lindsay Hammond, RDCS, FASE

Jeffrey Hill, MSc, ACS, FASE

Deborah Ho, MD, MPH

Kenneth Horton, ACS, RCS, FASE

Gary Huang, MD, FASE

Jill Inafuku, BS, RDCS, RDMS, FASE

Madeline Jankowski, BS, RDCS, ACS, FASE

Jonathan Johnson, MD, FASE

Pei-Ni Jone, MD, FASE

Michelle Kaplinski, MD

Jan Kasal, MD, FASE

Samantha King

Allan Klein, MD, FASE

Michael Kontos, MD

Smadar Kort, MD, FASE

John Kovalchin, MD, FASE

Megan Kraushaar, BS, RCS, FASE

Eric Kruse, BS, ACS, RDCS, RVT, FASE

Naveen Kumar

Grace Kung, MD, FASE

Shelby Kutty, MD, PhD, MHCM, FASE

Isaac Kwan, ACS, RDCS, FASE

Elena Kwon, MD, FASE

Rebecca LeLeiko, MD, FASE

Juan Li, MD

Kan Liu, MBA, MD, PhD, FASE

Jimmy Lu, MD, FASE

George Lui, MD, FASE

Joan Main, BS, RDCS, MBA, MHA, FASE\*

Maan Malahfji, MD

Judy Mangion, MD, FASE - *In Honor of Faranak Farrohi, BS, RDCS*

Bharat Marwaha, MD, FASE

Shiraz Maskatia, MD, FASE

Marti McCulloch, MBA, BS, ACS, RDCS, FASE

Robert McDonald, RCS, RDCS, RCCS, ACS, FASE

Elizabeth McIlwain, MHS, ACS, RCS, FASE

Patrice McKay, RDCS, FASE\*

Laura Mercer-Rosa, MD, MSCE, FASE

Debbie Meyer\*

Douglas Misch, RCIS, RCS, RDCS, RRT\*

Jacobo Moreno Garijo, MD, FASE

Shaine Morris, MD, MPH, FASE

Sharon Mulvagh, MD, FASE

Raymond Musarra, MBA, ACS, RDCS, RCS, FASE\*

Sherif Nagueh, MD, FASE

Michele Nanna, MD

Tasneem Naqvi, MD, FASE

Stephanie Nay, MBA, RCCS, FASE

Gillian Nesbitt, MD, FASE

John Nwogu, MD, FASE

Inger Olson, MD

Victor Owusu, MD

Nanthini Palanichamy, MD

Margaret Park, BS, ACS, RDCS, RVT, FASE

Matthew Parker, MD, FASE

David Parra, MD, FASE

Anitha Parthiban, MD, FASE

Purvi Parwani, MD MPH, FASE

Angira Patel, MD, MPH, FASE

Shivani Patel, MBBS, MS, FASE

Rebecca Perry, BSc, DMU, AMS, PhD, FASE

Dermot Phelan, MD, PhD, FASE

Susan Phillip, RCS, FASE - *In honor of Theodore Abraham, MD, FASE and In Memory of Bijoy Khandheria, MD, FASE*

Michael Picard, MD, FASE

Cristina Pislaru, MD

Juan Carlos Plana, MD

Angie Porter

Kourosh Pourdehmobed, RDCS, ACS, FASE

Gregg Pressman, MD, FASE

Beth Printz, MD, PhD, FASE

Salima Qamruddin, MD, MPH, FASE

Nina Rashedi, MD, FASE

Bernadette Richards, BS, RDCS, FASE

Brian Riegel

Joshua Robinson, MD, FASE

Judy Rosenbloom, RDCS, FASE

David Rubenson, MD, FASE - *In Honor of Kristen Billick, BS, ACS, RCS, RDCS, FASE and The Scripps Echo Lab*

Ritu Sachdeva, MBBS, FASE

Anita Sadeghpour, MD, FASE - *In Honor of MedStar Cardiovascular Corelab Sonographers*

Varun Saxena, MD

Ethan Senser

Sangeeta Shah, MD, FASE - *In Honor of Sonographers*

Anjali Sharma, MD

Elaine Shea, ACS, RCS, RCCS, FASE

Giulia Sheffel, MD, FASE

Barbara Sidoti - *In Honor of Bharatbhusan Patel, RDCS, RDMS, RVS, FASE*

Karol Sinicki, RDCS

Chittur Sivaram, MD, FASE

Neha Soni-Patel, MEd, BSME, RCCS, RDCS (AE/PE), FASE

Vincent Sorrell, MD, FASE

Shubhika Srivastava, MD, FASE

Kenan Stern, MD, FASE

John Stewart Jones, DO

Madhav Swaminathan, MD, MMCI, FASE

*\*Denotes an ASE Foundation sustainer.*



# THANK YOU

*The ASE Foundation proudly recognizes and thanks these individuals for their leadership and support of the 2024 Annual Appeal. Every gift is meaningful. Together, we will continue to make a world of difference.*

## PATRON INVESTORS

*(Continued)*

Rekha Tailor - *In Honor of Bharatbhushan Patel, RDCS, RDMS, RVS, FASE*

Triston Thompson, MIHA, ACS, RCS, RDCS, RVT, FASE

Kelly Thorson, DHSc, MSRS, ACS, RDCS, FASE

Wendy Tsang, MD, FASE

Thomas Van Houten, MPH, ACS, RDCS, FASE

Matthew Vorsanger, MD, RPVI, FASE

Yan Wang, RDCS, FASE

Kevin Wei, MD, FASE\*

Bryan Wells, MD, FASE

Thomas Wolk - *In Honor of Joseph Kisslo, MD, FASE*

Mrinal Yadava, MD, FASE

Luciana Young, MD, FASE

Lily Zhang, MD, FASE

Karen Zimmerman, BS, ACS, RDCS (AE, PE), RVT, FASE

Bethany Gholson, BS, RCS

Robin Horn, MD, FASE

Francisco Javier Gonzalez Ruiz, MD

Curtis Johnsrude, MD

Noreen Kelly, MD, MBA, FASE

Gregory Lanza, MD, PhD

Robert Levine, MD, FASE

Christian Lilje, MD, FASE

Eric Lineburger, MD, PhD, FASE

Vernon Mascarenhas, MD

Meredith Morovati

Luiz Pinheiro, MD

Eric Schulte, MD

Sanjiv Shah

Ronald Stocking, RDCS

Lakshman Subrahmanyam

Elizabeth Thompson, RDCS, FASE

April Walker Cobb, RDCS

Adrienne White, RDCS, FASE - *In Honor of Our Patients at Sanger Health and Vascular Institute*

Kanoe Williams, BS

*\*\*Dr. James Kirkpatrick donated many times in honor of his colleagues and friends: Rayann Barnes, BS, Laura Bone; Lindsey Chung; Maurizio Corona, RDCS; Caryn D'jang, RDCS; Margret Falkenreck; Michelle Fujioka, RDCS, RDMS, FASE; Craig Hanson; Deanna Hanson, RDCS; Paul Hlava, RDCS; Catherine Kabogo; Yelena Kovalenko, RDCS; Carol Kraft, BS, RDCS, RDMS; Carin Lodell; Rachelle Marchese; Linnea McKenna, RDCS; Carolina Melendez-Rodriguez, MD, RCS, RDCS, FASE; Yuliya Mogulevskaya; Irina Nesterova, BS, RDCS; Hoang Nguyen, MD; Amy Owens, RDCS; Ariel Rider, RCS; Bradley Roberts, BS, RDCS; Hope Rogers, BS, RDCS; Jade Salle; Sara Schaff; Becky Schwaegler, BS, RDCS, RDMS, FASE; Jaime Sheehan, RDCS; Joanna Shephard, BS, RDCS; Karl Shinner; Todd Zwink, BS*

## FRIEND INVESTORS (^)

James Adams, MD

Khaled Almula

Timothy Barry, BA, MB

Hannah Bellsham-Revell

Linda Calhoun, MD

Mary Carmody

Michelle Cordio, MS, ACS, RDCS, RDMS, RVT, FASE

Natalie Costantino

Anisiia Crowley, MD, FASE

Richard Dettman, PhD, RDCS, FASE

Holly Diglio, RCS, FASE

Thierry Duchatellier, MD

Eduardo Flores, MD

Lin Gao, MD, FASE

It's not too early to  
start thinking about your  
**2025 CHARITABLE  
CONTRIBUTIONS.**  
Scan the QR Code to donate.



*\*Denotes an ASE Foundation sustainer.*

## ASE FOUNDATION MISSION STATEMENT:

The ASE Foundation is ASE's charitable arm, helping to assure the viability and visibility of cardiovascular ultrasound.

As a 501(c)(3) nonprofit organization, contributions made to the ASE Foundation are U.S. tax deductible to the fullest extent of the law.

**^This list reflects all donations of \$50 or more made to the 2024 Annual Appeal between 1/1/2024 and 12/31/2024.**

We strive to be accurate and complete, but errors occasionally occur. Your assistance in bringing any inaccuracies to our attention is greatly appreciated.



**ASE** Foundation

American Society of Echocardiography  
2530 Meridian Parkway, Suite 450  
Durham, NC 27713

NON PROFIT ORG  
US POSTAGE  
PAID  
RALEIGH, NC  
PERMIT #1854

# March is *Women's History Month*

Give in honor of the women who  
impact your life.

Join the ASE Foundation's Spring Giving Fundraiser in  
celebration of Women's History Month to help ASEF bloom.

Donations accepted online at [My.ASEcho.org/Donate](https://My.ASEcho.org/Donate)



**ASE** Foundation

Donate at least \$25 to be eligible for a chance to win **FREE** registration  
to ASE 2026. More details at [ASEFoundation.org/ThreeForFree](https://ASEFoundation.org/ThreeForFree)

