

ASCeXAM/ReASCE REVIEW COURSE

The most comprehensive review to help you prepare for the NBE certification examinations.

20th ANNUAL



May 4-7, 2019
Marriott Copley Place
Boston, MA

Course Director

Roberto M. Lang, MD, FASE
Past President, ASE
University of Chicago Medical Center
Chicago, IL

Course Co-Director

Vera H. Rigolin, MD, FASE
Immediate Past President, ASE
Northwestern University
Chicago, IL

Featuring:

- Practice Board Exam Questions
- Registration Includes Online Lecture Recordings
- New Faculty and Presentations

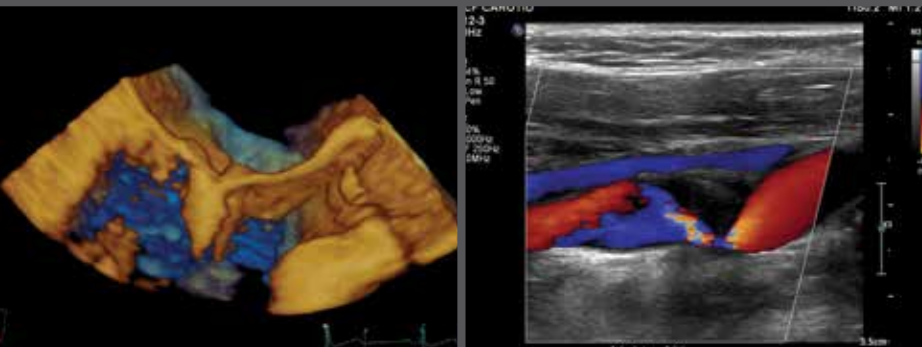

Register now at ASEcho.org/ReviewCourse.



Jointly Provided by ASE and the ASE Foundation

Program Information

**Expert faculty
will walk you
through board
questions after
each session.**

Overview of the ASCeXAM/ReASCE Review Course

The American Society of Echocardiography (ASE) has specifically designed the ASCeXAM/ReASCE Review Course as a preparatory course for the National Board of Echocardiography, Inc.™ (NBE) ASCeXAM® and ReASCE® examinations. Lectures given will emphasize illustrative cases and as such will not be “canned talks” from other cardiovascular ultrasound courses.

This Review Course will cover all aspects of cardiovascular ultrasound essential to these examinations, including, physics, valvular heart disease, strain and 3D imaging, contrast echocardiography, ischemic heart disease, congenital heart disease, and more.

The expert faculty will use case studies, lectures, and interactive sessions to help prepare attendees for the ASCeXAM® or ReASCE® examinations. An audience response system and question and answer sessions will facilitate faculty interaction and self-guided learning.

The ASCeXAM/ReASCE Review Course gives attendees the unique opportunity to interact with and ask questions of the expert faculty. Attendees will receive access to the presentation website that will include lectures released by faculty in PDF format. In addition, attendees have the option to purchase a copy of the recorded lectures at a discounted rate.

Why take the ASCeXAM® or ReASCE® Examinations?

NBE administers the ASCeXAM® and ReASCE® examinations to allow physicians to test and demonstrate their knowledge of echocardiography based on an objective standard. The ASCeXAM® is the Examination of Special Competence in Adult Echocardiography and is intended for those who wish to demonstrate special competence in all areas of echocardiography. The ReASCE® is the Recertification Examination of Special Competence in Adult Echocardiography designed specifically for those who have previously passed the ASCeXAM®. The purpose of ReASCE® is to promote continued excellence in all areas of echocardiography.

Passing these examinations is mandatory when applying for and maintaining NBE certification in any or all of the following areas: transthoracic echocardiography, transesophageal echocardiography, or stress echocardiography.

The examinations are given at testing centers throughout the United States. The test will consist of one case-oriented block and three multiple choice blocks covering the following content areas:

- physical principles of ultrasound;
- valvular heart disease;
- ventricular size and function, coronary artery disease, cardiomyopathies;
- congenital heart disease and fetal echocardiography;
- cardiac masses, pericardial disease, myocardial contrast, and newer applications of echocardiography.

Questions will test knowledge of M-mode, 2D and Doppler echocardiography, transesophageal, contrast, and stress echocardiography. The case-oriented block will last up to 1½ hours while the other three blocks will last up to 60 minutes per block.

More details concerning these examinations can be found on the NBE website at echoboards.org.

Who Should Attend

This course is designed for physicians interested in sitting for the ASCeXAM® (Examination of Special Competence in Adult Echocardiography) or the ReASCE® (Recertification Examination of Special Competence in Adult Echocardiography), as well as physicians and sonographers interested in a broad review of cardiovascular ultrasound.

Accommodations & Lodging

ASE's 2019 ASCeXAM/ReASCE Review Course will be held at the Boston Marriott Copley Place, 110 Huntington Avenue, Boston, MA 02116. The hotel is located in downtown, steps away from Copley Square and captivating attractions such as Boston Common and Fenway Park. It is also close to great shopping and restaurants at the Prudential Center and Newbury Street, and is less than 10 miles from Boston Logan International Airport.

From the charming cobblestones of Beacon Hill and revolutionary landmarks of the Freedom Trail, to the iconic grounds of Harvard University, Boston is a walking city. Public transportation is accessible and convenient. The best way to enjoy this compact, friendly, and delightful city is to take to the streets and enjoy an endless variety of restaurants, music venues, museums, colleges, and sights to see. Boston's dining options are dynamic and delicious. Area chefs present signature specialties made from the freshest local ingredients. New restaurants and old favorites cater to every palate.



ASCeXAM/ReASCE 20th REVIEW COURSE

More information is available at
ASEcho.org/ReviewCourse

May 4-7, 2019

Marriott Copley Place | Boston, MA

Your ASCeXAM/ReASCE Review Course registration fee includes breakfast, lunch, refreshment breaks, online access to course materials, CME credit, and MOC points. All other meals are on your own.

Name: _____

First Name

Middle Initial

Last Name

Credential: MD DO PhD RN RCS RDCS Other

Institution: _____

Email Address: _____

(All correspondence regarding your registration including your confirmation will be sent to this email address.)

Street Address: _____

City: _____ State/Province: _____ Zip/Postal Code: _____ Country: _____

Telephone: _____ Fax: _____

If you need disability accommodations, please check here and advise us of your needs at least two weeks before the program.

Special Needs: ASE encourages participation by all individuals. If you have a disability or other specific needs, advance notification will help ASE to better serve you. Please contact ASE by email at Registrar@asecho.org or by telephone at 919-861-5574.

Special Dietary Needs: _____

Registration Fees

Prices include access to all online lecture recordings. An email will be sent to you about one month after the course with details on how to access the content.

| | Through April 4, 2019 | After April 4, 2019 |
|---|-----------------------|---------------------|
| ASE Physician Member | \$1,095 | \$1,195 |
| Physician Nonmember* | \$1,300 | \$1,400 |
| ASE Sonographer/Allied Health Member | \$925 | \$1,025 |
| Sonographer/Allied Health Nonmember* | \$1,075 | \$1,175 |
| ASE Member Fellow in Training* | \$975 | \$1,075 |
| Fellow in Training Nonmember* | \$1,075 | \$1,175 |

* This registration fee includes ASE membership through December 31, 2019. Membership is only available to those who have never been a member of ASE.

ASCeXAM/ReASCE Online Practice Exam Simulation

Order your ASCeXAM/ReASCE Online Practice Exam at the same time you register. \$199 ASE member \$250.00 Nonmember.

Payment Information

Payment must accompany this form.

Check (payable to American Society of Echocardiography in U.S. dollars drawn on a U.S. bank)

Credit Card: Visa MasterCard American Express

Cardholder's Name: _____

Card Number: _____ Expiration Date: _____ CVC #: _____

Registration cancellation fees may apply and ASE reserves the right to determine if a refund is possible. Please see the full cancellation policy online at ASEcho.org/ReviewCourse.

The ASCeXAM/ReASCE Online **PRACTICE EXAM SIMULATION**

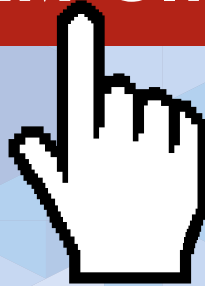

The **ASCeXAM/ReASCE Online Practice Exam Simulation** is designed to prepare physicians for the National Board of Echocardiography's ASCeXAM or ReASCE certification examinations. Developed by renowned experts in the field of echocardiography, the test bank consists of 300 multiple choice questions containing over 400 images and videos covering: the physical principles of cardiovascular ultrasound; valvular heart disease; ventricular size and function; coronary artery disease and cardiomyopathies; congenital heart disease and fetal echocardiography; as well as cardiac masses, pericardial disease, myocardial contrast, and the latest applications in echocardiography. M-mode, 2-Dimensional, and Doppler echocardiography are also covered.

In addition to objective-based questions, case studies are included to evaluate your knowledge of the field. After purchasing this exam simulation, you have access for 18 weeks and are given the opportunity to take two simulated exams consisting of 150 questions each, assessing your skills and knowledge in all areas. You may repeat these exams a total of six times. The grading and feedback for all six attempts will be saved. In addition to an overall grade, a percentage breakdown of your incorrect and correct answers over the five categories will be provided for each attempt, allowing you to focus your study accordingly. Feedback includes explanations of the correct and incorrect answers, offering valuable instruction.

In a recent survey conducted by ASE, 97% of the people who took ASE's ASCeXAM/ReASCE Review Course and used the Simulation Exam passed the echo boards.

The American Society of Echocardiography strives to be the premier source for ASCeXAM/ReASCE preparation.

Take advantage of this valuable preparation tool

\$199 ASE Members

\$250 Nonmembers



Visit ASEUniversity.org to purchase now!